

GROUND FLOOR PLAN
SCALE:-400

Vetted
Manoj K. Saha
Assistant Professor
Department of Construction Engineering
Jadavpur University

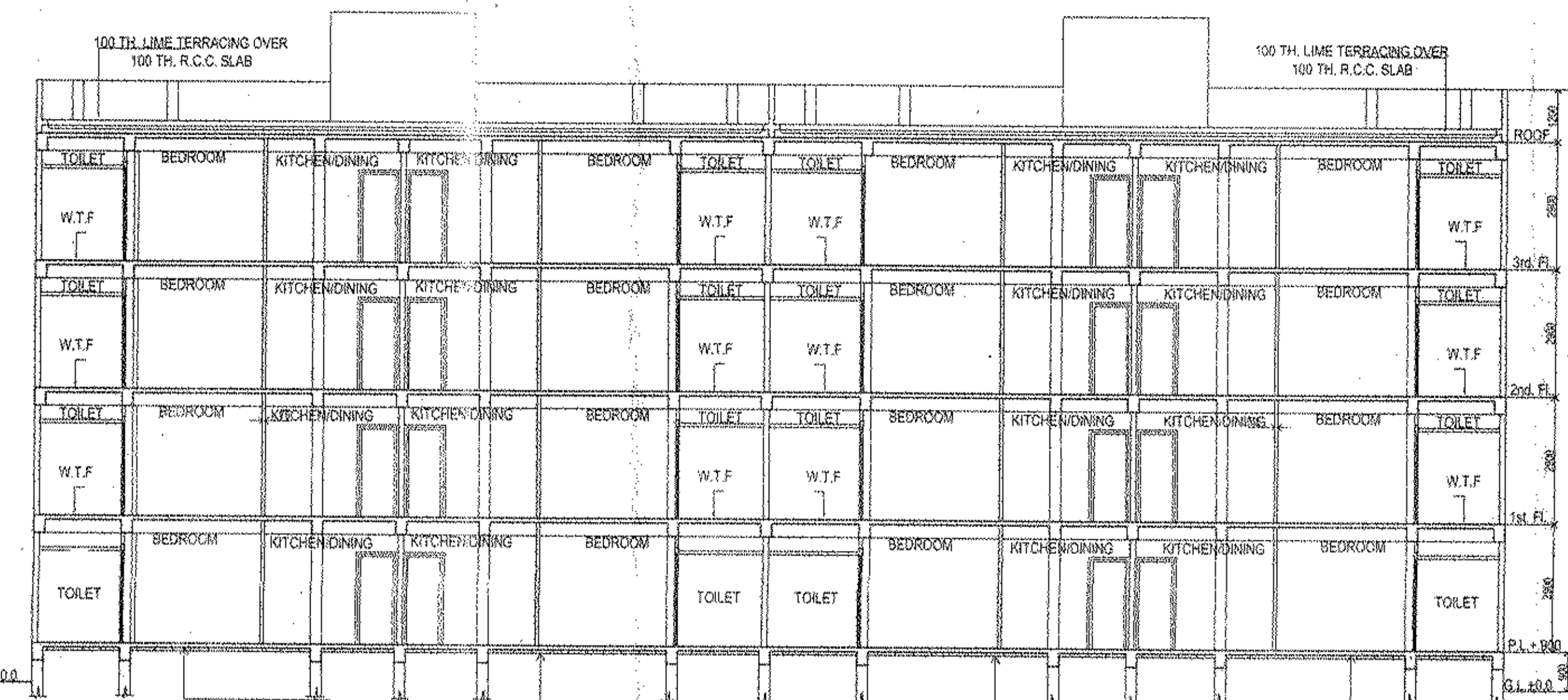

FRONT ELEVATION



SECTION AT 'X'-X'

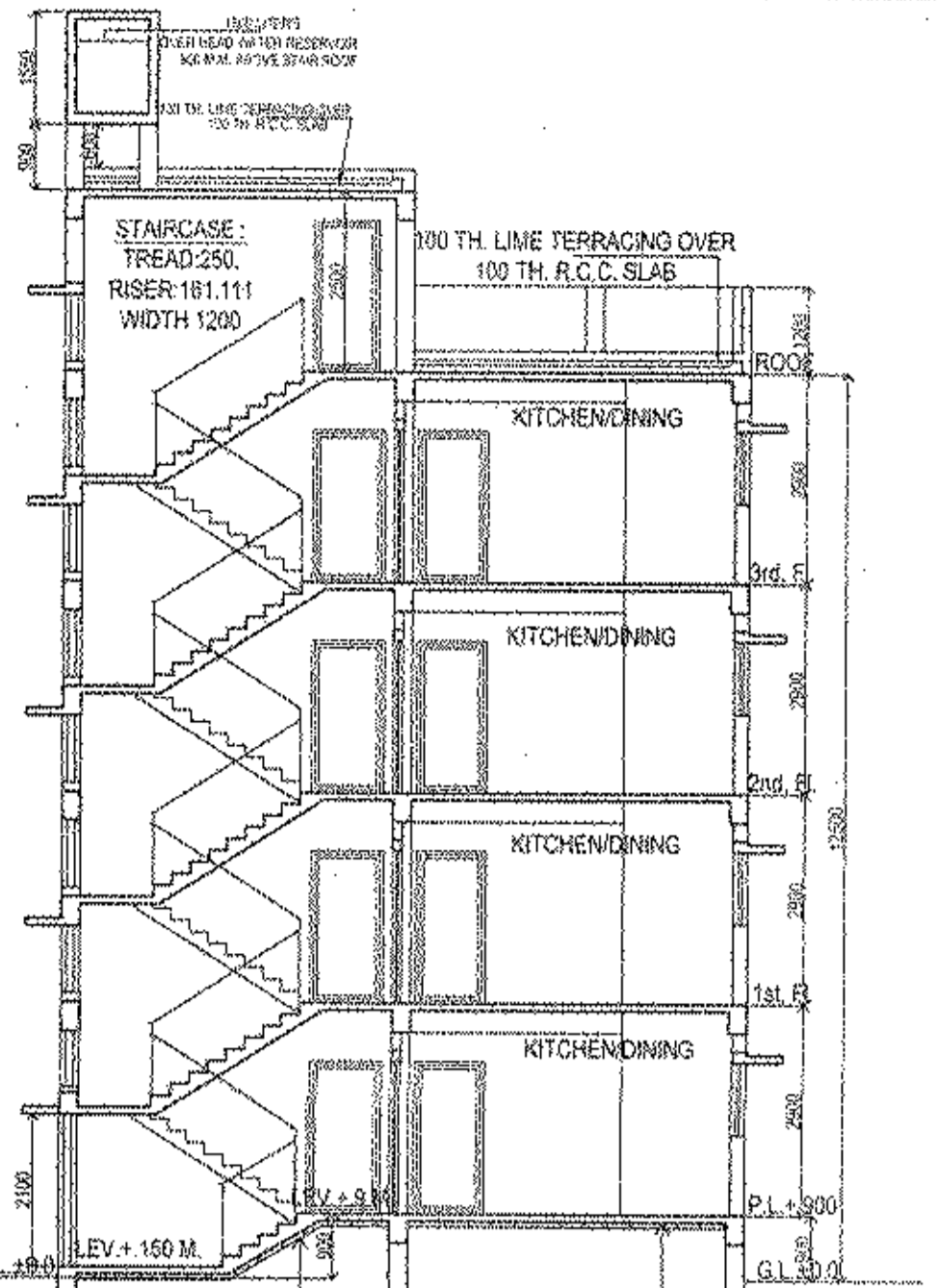

SECTION AT 'Y'-Y'

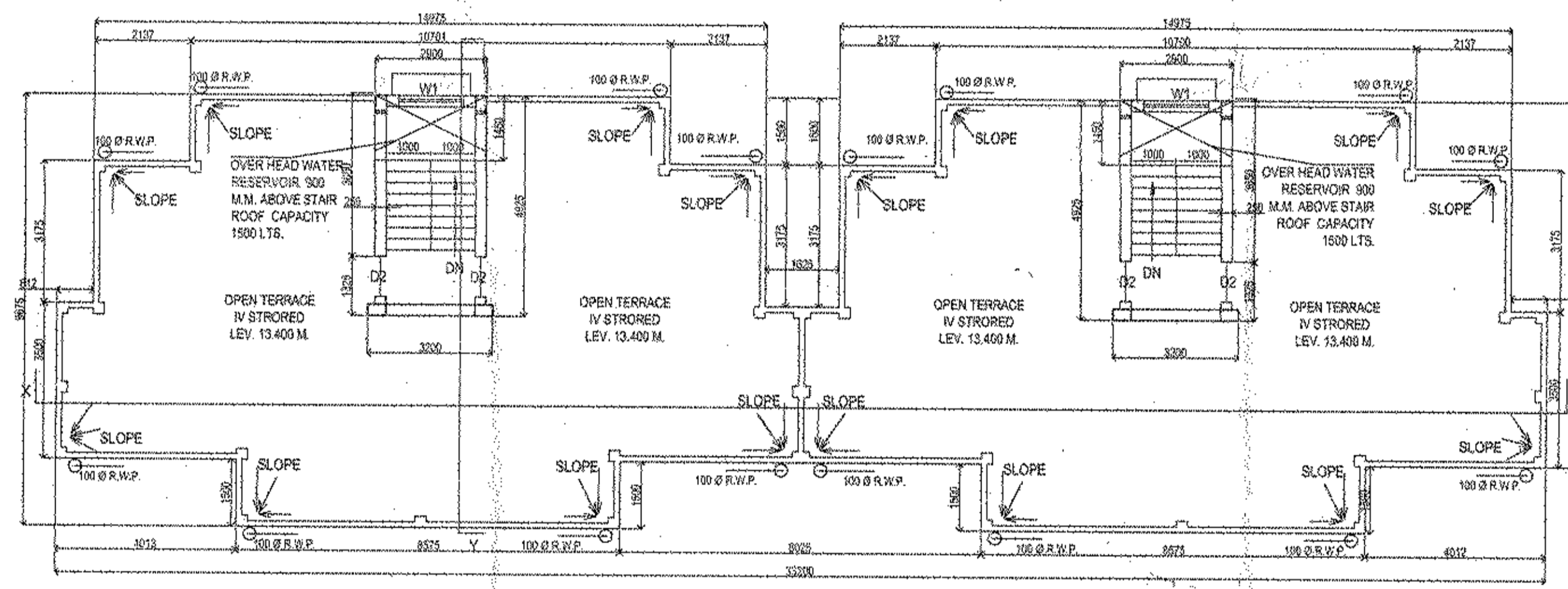

ROOF PLAN
TYPE :-B

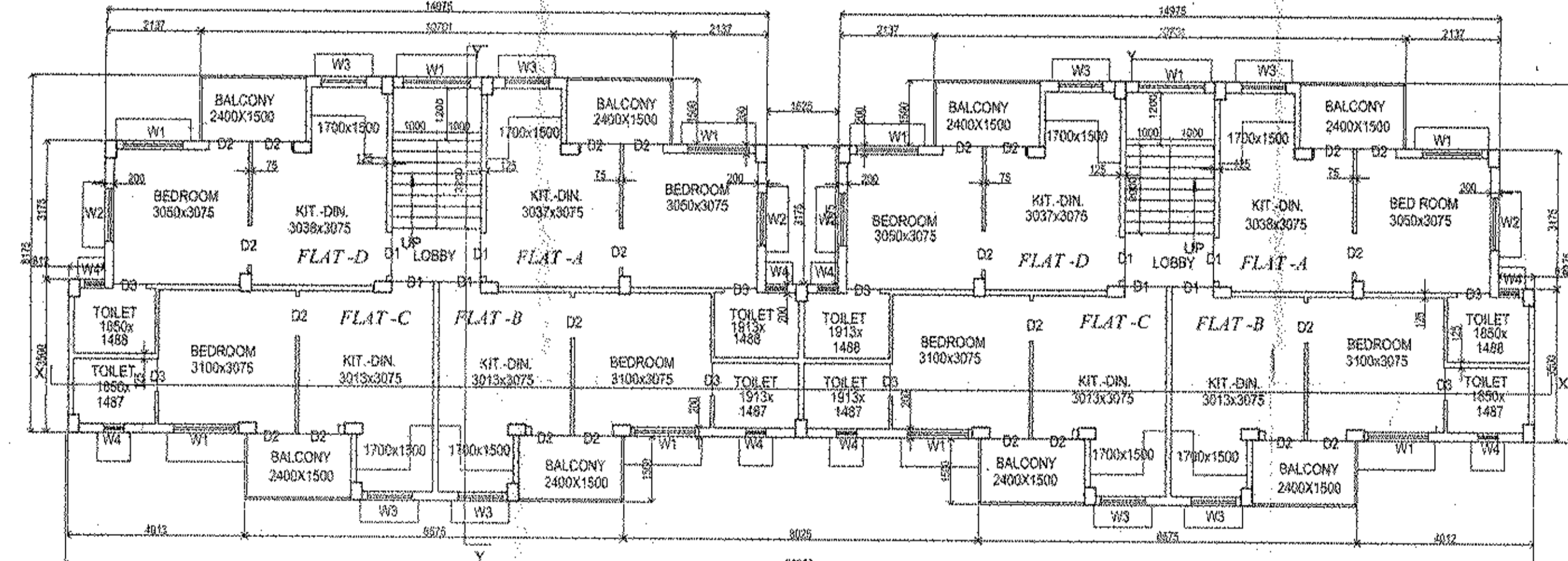

TYPICAL FLOOR PLAN
TYPE :-B

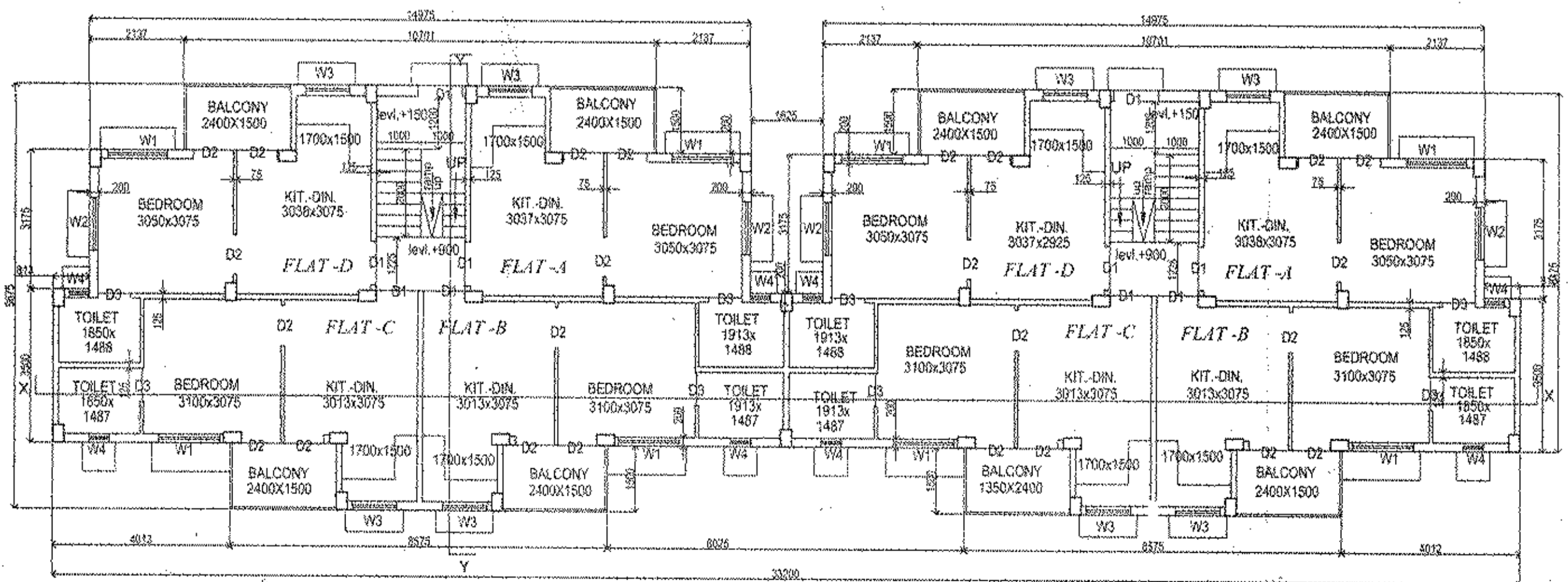

GROUND FLOOR PLAN
TYPE :-B

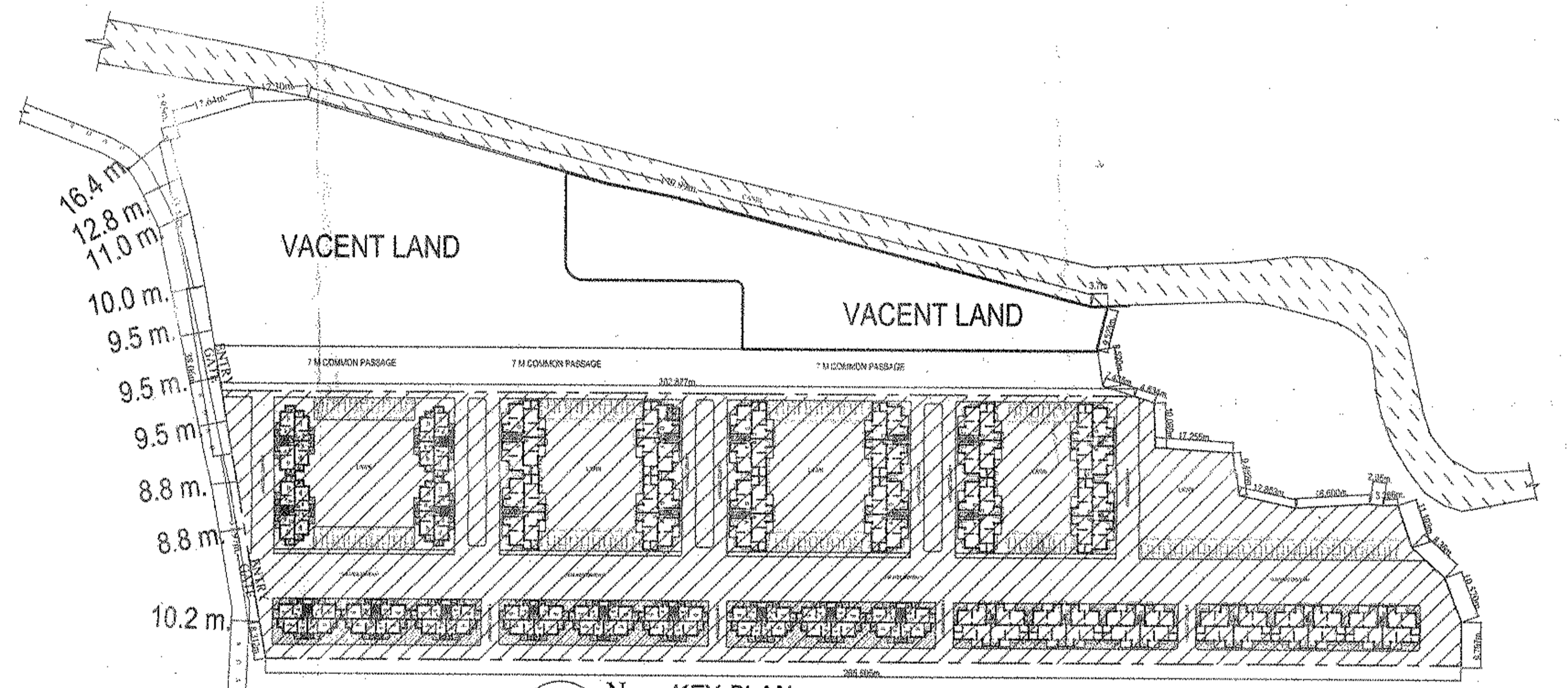

KEY PLAN
SCALE:-800

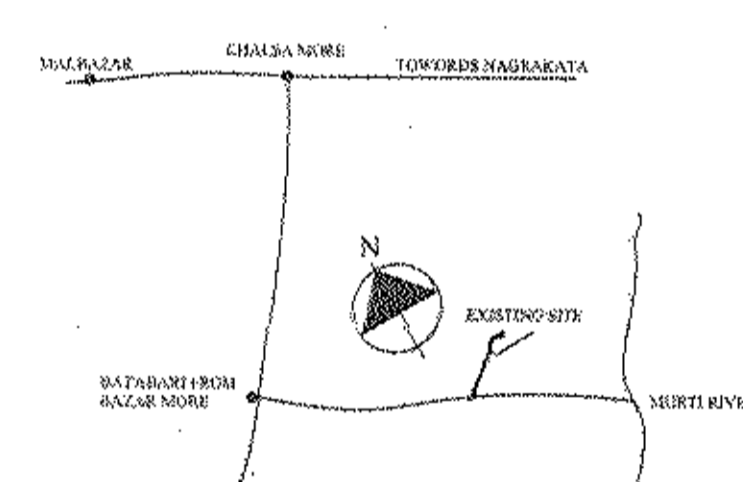

LOCATION PLAN
(SCALE 1:4000)

DETAILS OF AREA STATEMENT
(BLOCK NO. - 5 TO 19 & 26 TO 42) = TOTAL NO OF BLOCK = 31 NO.
TYPE A = 13, TYPE B = 18
TOTAL LAND AREA = 3.656 ACRE = 158026 SQ.FT. (1.6, 14680.036 SQ.M)
FOUR STORED:
TOTAL GROUND COVER AREA = (107.35X13) + (134.34X18) + (136.65+2418.12) = 2813.67 SQ.M (28.85%)
TOTAL BUILD UP AREA = 15254.49 SQ.M
TOTAL GROUND FLOOR AREA = 3813.67 SQ.M
TOTAL 1ST TO 3RD FLOOR AREA = 3813.67X3 = 11441.01 SQ.M
TOTAL BUILD UP AREA = 15254.49 SQ.M
TOTAL NO OF BLOCK = 31 NOS.
TOTAL NO OF FLAT = 496 NOS.
TOTAL NO OF CAR PARKING PROVIDED = 83 NOS.

DOOR AND WINDOW SCHEDULE

DOOR MKD.	SILL	SIZE	WINDOW MKD.	SILL	SIZE
D1	---	1000X2100	W1	900	1500X1200
D2	---	900X2100	W2	900	1200X1200
D3	---	750X2100	W3	1100	1000X1000
			W4	1350	400X750

ANUPAM MAITI
C.O.A. Registered Architect
CA/2014/48538
anupam.maiti@yahoo.co.in

SIGNATURE OF ARCHITECT

SANJIV J. PARIKH
M.E. (STRUCTURAL), (CONS. ENG.)
R. C. E., FEAP-DRBDD-D
R. N. S. NO. 194 (I) A. M. C.

SIGNATURE OF STRUCTURAL ENGINEER.

PROJECT - PROPOSED IV STIRRED RESIDENTIAL PROJECTS AT MUZA-DAKSHIN DHUPHORA, L.R. PLOT NO.-537, 539, 540(P), 541(P), 542(P), 543(P), 544(P) & 545(P).
J.L. NO - 28 , L.R. KHATIAN NO-1203.

DISTRICT - JALPAIGURI, POLICE STATION-MATIALLI, POST OFFICE-BATABARI,
PIN - 735206.

Pradhan
SIGNATURE OF PROPRIETOR

For Bree Dalaji
Proprietor

SIGNATURE OF OWNER

ARCHITECTS:
MOZAIK
P-521, RAJA BASANTA ROY RD.
KOLKATA-29
PH. NO.- 033-40670094/9831180114
DATE 20.11.2018

NOTE:-
ALL DIMENTIONS ARE IN MM.
UNLESS NOTED OTHERWISE

SHEET SCALE = 1:100 (OTHERWISE MENTION)

Assistant Engineer (R.D.)
Jalpaiguri Zilla Parishad
Jalpaiguri

District Engineer
Jalpaiguri Zilla Parishad